



HOTĂRÂREA Nr. 46
din data de 27 aprilie 2023

**privind aprobarea Organigramei, a Statului de funcții și a numărului de posturi
pentru Spitalul Municipal Dej**

Consiliul local al Municipiului Dej, întrunit în ședința ordinară din data de 27 aprilie 2023;

Având în vedere **proiectul de hotărâre**, prezentat din **inițiativa primarului Municipiului Dej**, Referatul Nr. 12.131 din data de 11 aprilie 2023, al Biroului Resurse Umane din cadrul Primăriei Municipiului Dej, prin care supune spre aprobare Organigrama, Statul de funcții și numărul de posturi pentru Spitalul Municipal Dej; proiect avizat favorabil în ședința de lucru a Comisiei economice din data de 27 aprilie 2023;

În conformitate cu prevederile: art. 16, lit. b), art. 17 și art. 18, alin. (1), lit. b) din Ordonanța de Urgență a Guvernului Nr. 162/2008, cu modificările și completările ulterioare, coroborat cu Hotărârea Guvernului Nr. 529/2010 cu modificările și completările ulterioare;

Ordinului Ministerului Sănătății Nr. 1224/2010 privind aprobarea normativelor de personal pentru asistența medicală spitalicească, precum și pentru modificarea și completarea Ordinului Ministrului Sănătății Publice Nr. 1.778/2006 privind aprobarea normativelor de personal;

Ordinul Ministerului Sănătății Nr. 1500/2009 privind aprobarea Regulamentului de organizare și funcționare a secțiilor și compartimentelor de anestezie și terapie intensivă din unitățile sanitare, cu completările și modificările ulterioare;

Ordinul Ministerului Sănătății Nr. 1706/2007 privind conducerea și organizarea unităților și compartimentele de primire a urgențelor, cu modificările și completările ulterioare;

Ordinul Ministerului Sănătății Nr. 1101/2016 privind aprobarea Normelor de supraveghere, prevenire și limitare a infecțiilor asociate asistenței medicale în unitățile sanitare;

Ordinul Ministerului Sănătății Nr. 834/2011 privind aprobarea Criteriilor pentru clasificarea pe categorii a unităților și subunităților sanitare, stabilirea nivelului de salarizare pe grade pentru personalul cu funcții de conducere, precum și funcțiile care beneficiază de un număr de clase suplimentare față de salariul de bază;

Ordinul Ministerului Sănătății Nr. 1312/250/2020 privind organizarea și funcționarea structurii de management al calității serviciilor de sănătate în cadrul unităților sanitare cu paturi și serviciilor de ambulanță, în procesul de implementare a sistemului de management al calității serviciilor de sănătate și siguranței pacientului;

În temeiul art. 129, alin. (2), lit. a) și alin. (3), lit. c), art. 139, alin. (1) și art. 196, alin. (1), lit. a) din Ordonanța de Urgență a Guvernului Nr. 57/2019, privind Codul Administrativ, cu modificările și completările ulterioare;

HOTĂRĂȘTE:

Art. 1. Aprobă Organigrama, Statul de funcții și numărul de posturi pentru Spitalul Municipal Dej, conform Anexelor Nr. I și a II-a care fac parte integrantă din prezenta hotărâre.

ORGANIGRAMA

APROBAT
CONSILIUL LOCAL AL
MUNICIPIULUI DEJ

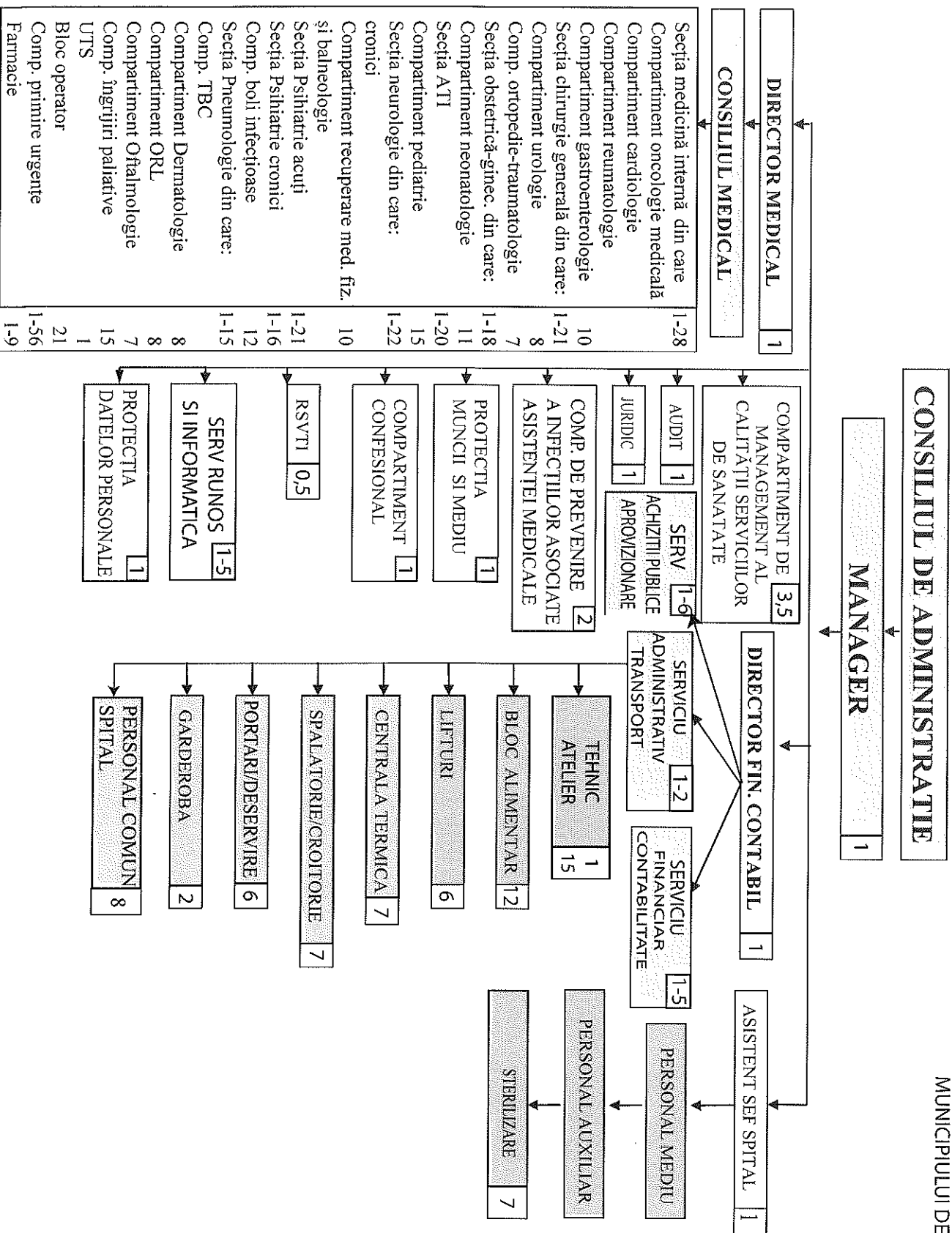

| | |
|---|------|
| Compartiment evaluare și statistică medicală | 4 |
| Laborator analize medicale | 1-20 |
| Laborator radiologie și imagistică medicală | 1-8 |
| Serviciu de anatomie patologică | 4 |
| Comp. citologie | |
| Comp. histopatologie | |
| prosectura | |
| Comp. explorări funcționale | 2 |
| Cabinet oncologie medicală | 2 |
| Cabinet diabet zaharat | 2 |
| Cabinet boli infecțioase | 6 |
| Medici de gardă | 2 |
| Cabinet planificare familială | 4 |
| Dispensar TBC | |
| Ambulatoriu integrat cu cabinete în specialitățile: | |
| Gastroenterologie/medicină internă | 2 |
| Chirurgie/Ortopedie | 3 |
| Obstetrică-Ginecologie | 1 |
| Dermatovenerologie | 1 |
| Pneumologie | 1 |
| Neurologie / rec. med. fiz. | 1 |
| Urologie | 1 |
| Psihiatrie / Psihologie | 1 |
| ORL / Oftalmologie | 1 |
| Pediatrie | 1 |
| Endocrinologie | 1 |
| Reumatologie | 3 |

FUNCȚII DE CONDUCERE 20
 FUNCȚII DE EXECUȚIE 528
 TOTAL FUNCȚII 548

MANAGER
 DR. PANDREA MIHAI
 DEJ
 JUDEȚUL CLUJ



STAT DE FUNCTII

pentru activitatea medicala spitaliceasca

| nr. crt. | Funcția | specialitatea | stud | gr. | Grd. | cuant. post | Nume si prenume | Observatii |
|-------------------------------|--------------------|--------------------|------|-----|------|-------------|-----------------------|------------------|
| COMITET DIRECTOR | | | | | | | | |
| 1 | MANAGER | chirurgie generala | S | II | | 5 | 1 DR.PANDREA MIHAI | spor pt.doctorat |
| 2 | DIRECTOR MEDICAL | psihiatrie | S | II | | 5 | 1 DR.NICOARA ANTONELA | spor pt.doctorat |
| 3 | DIRECTOR FIN.CONT. | economist | S | II | | 5 | 1 EC.DALALAU ROXANA | |
| TOTAL COMITET DIRECTOR | | | | | | 3 | | |

SECTIA MEDICINA INTERNA NR. PATURI 60
DIN CARE: COMPARTIMENT CARDIOLOGIE 10 PATURI
COMPARTIMENT ONCOLOGIE MEDICALA 5 PATURI
COMPARTIMENT REUMATOLOGIE 2 PATURI

| | | | | | | | | |
|----|------------------|--------------------|----|----|-----|---|-----------------------------|--------------|
| 4 | MEDIC SEF SECTIE | medicina interna | S | II | a 4 | 5 | 1 DR.CRETU LUMINITA | |
| 5 | MEDIC PRIMAR | medicina interna | S | | a 4 | 3 | 1 DR.GYULAI ENIKO | |
| 6 | MEDIC PRIMAR | medicina interna | S | | a 4 | 5 | 1 VACANT TEMPORAR | rezervat |
| 7 | MEDIC SPECIALIST | cardiologie | S | | a 4 | 2 | 1 DR.POP DANIELA IOANA | |
| 8 | MEDIC SPECIALIST | medicina interna | S | | a 4 | 5 | 1 DR.POPA MIHAELA | |
| 9 | MEDIC PRIMAR | oncologie medicala | S | | a 4 | 3 | 1 DR.STOIAN ANDREI DAN | |
| 10 | ASIST.MED. PR. | medicina generala | S | | a 4 | 5 | 1 CRISTE ANA | |
| 11 | ASIST.MED. PR. | medicina generala | S | | a 4 | 5 | 1 POP ANA DANIELA | |
| 12 | ASIST.MED. PR. | medicina generala | S | | a 4 | 5 | 1 MOLDOVAN OTILIA LIANA | |
| 13 | ASIST.MED. PR. | medicina generala | S | | a 4 | 5 | 1 PIRV CARMEN GABRIELA | asistent sef |
| 14 | ASIST.MED. PR. | medicina generala | S | | a 4 | 5 | 1 RUSSU IOANA-ALINA | |
| 15 | ASIST.MED. PR. | medicina generala | S | | a 4 | 4 | 1 RUS CODRUTA MIHAELA | |
| 16 | ASIST.MED. PR. | medicina generala | PL | | a 4 | 2 | 1 GRADINARIU IOANA | |
| 17 | ASIST.MED. PR. | medicina generala | PL | | a 4 | 3 | 1 GALATUS RENATA IZABELA | |
| 18 | ASIST.MED. PR. | medicina generala | PL | | a 4 | 5 | 1 SOIM ANGELA OLIMPIA | |
| 19 | ASIST.MED.PR. | medicina generala | PL | | a 4 | 5 | 1 KELEMEN SIMONA | |
| 20 | ASIST.MED.PR. | medicina generala | PL | | a 4 | 4 | 1 MAGDAS MARIA CORINA | |
| 21 | ASIST.MED.PR. | medicina generala | PL | | a 4 | 5 | 1 CHIRILA IZABELA FRANCESCA | |
| 22 | ASIST.MED.PR. | medicina generala | PL | | a 4 | 2 | 1 VERMESAN GABRIELA | |
| 23 | ASIST.MED | medicina generala | PL | | a 4 | 2 | 1 TICUSAN DENISA | CIC2ANI |
| 24 | INFIRMIERA | | G | | c 4 | 3 | 1 SIMON DELIA | |
| 25 | INFIRMIERA | | G | | c 4 | 3 | 1 MOLDOVAN MARIA LAURA | |
| 26 | INFIRMIERA | | G | | c 4 | 4 | 1 SUCIU ANCA MARIA | |
| 27 | INFIRMIERA | | G | | c 4 | 4 | 1 MEDAN IOANA DIANA | |
| 28 | INGRIJITOR CURAT | | G | | c 4 | 5 | 1 CARSA TEODORA | |
| 29 | INGRIJITOR CURAT | | G | | c 4 | 2 | 1 BRIA MIHAELA | |
| 30 | INGRIJITOR CURAT | | G | | c 4 | 2 | 1 MURESAN ANA MARIA | |
| 31 | INGRIJITOR CURAT | | G | | c 4 | 1 | 1 BOTIS EVELIN | |
| 32 | INGRIJITOR CURAT | | G | | c 4 | 2 | 1 VID IOANA | |

TOTAL SECTIE MEDICINA INTERNA,C.Card.,C.Onco,C.Reum. 29

DIN CARE COMPARTIMENT GASTROENTEROLOGIE NR. PATURI 8

| | | | | | | | | |
|----|------------------|-------------------|----|--|-----|---|----------------------------|--|
| 33 | MEDIC PRIMAR | gastroenterologie | S | | a 4 | 5 | 1 DR.CSAKANY ILDIKO-GYONGY | |
| 34 | ASIST.MED. PR. | medicina generala | S | | a 4 | 4 | 1 COCIS ANA ELIZA | |
| 35 | ASIST.MED. PR. | medicina generala | S | | a 4 | 5 | 1 RUSU CORINA-LIANA | |
| 36 | ASIST.MED. PR. | medicina generala | PL | | a 4 | 4 | 1 FARCAS MARIA DOMNICA | |
| 37 | ASIST.MED. PR. | medicina generala | PL | | a 4 | 4 | 1 HITIAN ANCA-MARIA | |
| 38 | ASIST.MED .PR | medicina generala | PL | | a 4 | 3 | 1 COSTIN MIRELA ROXANA | |
| 39 | ASIST.MED | medicina generala | PL | | a 4 | 3 | 1 VACANT | |
| 40 | INFIRMIERA | | G | | c 4 | 5 | 1 POP ADELA | |
| 41 | INFIRMIERA | | G | | c 4 | 5 | 1 CREMENE ANA | |
| 42 | INGRIJITOR CURAT | | G | | c 4 | 5 | 1 VACANT | |

TOTAL COMPARTIMENT GASTROENTEROLOGIE 10

SECTIA CHIRURGIE GENERALA NR. PATURI 45

DIN CARE COMPARTIMENT UROLOGIE 8 PATURI

DIN CARE COMPARTIMENT ORTOPEDIE SI TRAUMATOLOGIE 6 PATURI

| | | | | | | | | | |
|----|------------------|--------------------|----|---|-----|---|---|----------------------------|---------------------|
| 43 | MEDIC SEF SECTIE | chirurgie generala | S | I | a 4 | 5 | 1 | VACANT | |
| 44 | MEDIC SPECIALIST | chirurgie generala | S | | a 4 | 2 | 1 | VACANT | |
| 45 | MEDIC PRIMAR | chirurgie generala | S | | a 4 | 4 | 1 | DR.VIERU VADIM | Sef sectie cu deleg |
| 46 | MEDIC PRIMAR | chirurgie generala | S | | a 4 | 5 | 1 | DR.MUNTEANU VASILE | |
| 47 | MEDIC PRIMAR | chirurgie generala | S | | a 4 | 5 | 1 | VACANT TEMPORAR | rezervat manager |
| 48 | MEDIC PRIMAR | chirurgie generala | S | | a 4 | 3 | 1 | DR CIOROGAR GEORGE CLAUDIU | spor pt doctorat |
| 49 | ASIST.MED. PR. | medicina generala | S | | a 4 | 5 | 1 | MURESAN CARMEN-CORINA | |
| 50 | ASIST.MED. PR. | medicina generala | S | | a 4 | 5 | 1 | SUTEU SIMONA | |
| 51 | ASIST.MED. PR. | medicina generala | S | | a 4 | 5 | 1 | ANDREICA GEORGETA | |
| 52 | ASIST.MED. PR. | medicina generala | PL | | a 4 | 5 | 1 | GHIRAN ADRIANA-MARIA | |
| 53 | ASIST.MED. PR. | medicina generala | PL | | a 4 | 5 | 1 | LAZAR LUMINITA | |
| 54 | ASIST.MED. PR. | medicina generala | PL | | a 4 | 5 | 1 | SUCIU GABRIELA-IOANA | |
| 55 | ASIST.MED. | medicina generala | PL | | a 4 | 2 | 1 | TOMA ALEXANDRA | |
| 56 | ASIST.MED. PR. | medicina generala | PL | | a 4 | 5 | 1 | TODEA DORINA-MARIANA | asistent sef sectie |
| 57 | ASIST.MED. PR. | medicina generala | PL | | a 4 | 4 | 1 | PURA ANA MARIA | |
| 58 | ASIST.MED. PR. | medicina generala | PL | | a 4 | 4 | 1 | OPREA CORINA DANIELA | |
| 59 | INFIRMIERA | | G | | c 4 | 2 | 1 | MUTIU CATALINA | |
| 60 | INFIRMIERA | | G | | c 4 | 5 | 1 | MICLEA ALINA | |
| 61 | INFIRMIERA | | G | | c 4 | 4 | 1 | SILING LIVIA ANICA | |
| 62 | INFIRMIERA | | G | | c 4 | 3 | 1 | POP MONICA | |
| 63 | INGRIJITOR CURAT | | G | | c 4 | 2 | 1 | BINDEA GABRIELA | |
| 64 | BRANCARDIER | | G | | c 4 | 2 | 1 | VACANT | |

TOTAL SECTIA CHIRURGIE GENERALA

22

DIN CARE COMPARTIMENT UROLOGIE 8 PATURI

| | | | | | | | | | |
|----|------------------|-------------------|----|--|-----|---|---|-------------------------|--|
| 65 | MEDIC PRIMAR | urologie | S | | a 4 | 4 | 1 | DR.JALALI - ZADEH BABAK | |
| 66 | ASIST.MED.PR. | medicina generala | S | | a 4 | 5 | 1 | DRAGAN ADRIANA | |
| 67 | ASIST.MED.PR. | medicina generala | PL | | a 4 | 5 | 1 | OLTEAN IZABELA | |
| 68 | ASIST.MED. | medicina generala | PL | | a 4 | 5 | 1 | GROSAN LILIANA | |
| 69 | ASIST.MED.PR. | medicina generala | PL | | a 4 | 3 | 1 | ROMAN GEORGETA OANA | |
| 70 | INFIRMIERA | | G | | c 4 | 0 | 1 | ONCEA MARIA | |
| 71 | INFIRMIERA | | G | | c 4 | 3 | 1 | OLTEAN MARINELA | |
| 72 | INGRIJITOR CURAT | | G | | c 4 | 3 | 1 | VACANT | |

TOTAL COMPARTIMENT UROLOGIE

8

DIN CARE COMPARTIMENT ORTOPEDIE SI TRAUMATOLOGIE NR. PATURI 6

| | | | | | | | | | |
|----|------------------|----------------------------|----|--|-----|---|---|---------------------------|-----|
| 73 | MEDIC SPECIALIST | ortopedie si traumatologie | S | | a 4 | 3 | 1 | VACANT | |
| 74 | ASIST. MED. PR. | medicina generala | S | | a 4 | 5 | 1 | DOBRESCU CLAUDIA GABRIELA | |
| 75 | ASIST. MED | medicina generala | PL | | a 4 | 4 | 1 | GUJAN LILIANA | |
| 76 | ASIST. MED.PR. | medicina generala | PL | | a 4 | 5 | 1 | POP CRISTINA | |
| 77 | INFIRMIERA | | G | | c 4 | 4 | 1 | RUS CRINA | |
| 78 | INGRIJITOR CURAT | | G | | c 4 | 1 | 1 | MARTONOS ANTONIA EVELIN | cic |
| 79 | INGRIJITOR CURAT | | G | | c 4 | 5 | 1 | TARTA MIHAELA | |

TOTAL COMPARTIMENT ORTOPEDIE SI TRAUMATOLOGIE

7

SECTIA OBSTETRICA GINECOLOGIE NR. PATURI 27

DIN CARE COMPARTIMENT NEONATOLOGIE 10 PATURI

| | | | | | | | | | |
|----|------------------|------------------------|----|---|-----|---|---|----------------------------|----------|
| 80 | MEDIC SEF SECTIE | obstetrica ginecologie | S | I | a 4 | 5 | 1 | DR.TECUSAN ONORIU | |
| 81 | MEDIC PRIMAR | obstetrica ginecologie | S | | a 4 | 5 | 1 | VACANT TEMPORAR | rezervat |
| 82 | MEDIC PRIMAR | obstetrica ginecologie | S | | a 4 | 5 | 1 | DR.ARASH QAZAI YAZDI | |
| 83 | MEDIC PRIMAR | obstetrica ginecologie | S | | a 4 | 5 | 1 | DR.GIRLOVANU GHENADIE | |
| 84 | MEDIC PRIMAR | obstetrica ginecologie | S | | a 4 | 3 | 1 | DR.FRUNZUC IRINA | |
| 85 | ASIST.MED.PR. | obstetrica ginecologie | S | | a 4 | 5 | 1 | TOROK CARMEN-OTILIA | |
| 86 | ASIST.MED.PR. | medicina generala | S | | a 4 | 2 | 1 | RUSU ANAMARIA | |
| 87 | ASIST.MED.PR. | medicina generala | S | | a 4 | 4 | 1 | SUARASAN ALEXANDRINA MARIA | |
| 88 | ASIST.MED.PR. | obstetrica ginecologie | PL | | a 4 | 5 | 1 | MURESAN MIHAELA | |
| 89 | ASIST.MED. | medicina generala | PL | | a 4 | 5 | 1 | CHISA ANAMARIA | |
| 90 | ASIST.MED.PR. | medicina generala | PL | | a 4 | 3 | 1 | PRECUP ANA MONICA | |
| 91 | ASIST.MED | medicina generala | PL | | a 4 | 2 | 1 | RUSOIU GABRIELA CARMEN | |
| 92 | INFIRMIERA | | G | | c 4 | 4 | 1 | BOTCA STEFANIA | |
| 93 | INFIRMIERA | | G | | c 4 | 5 | 1 | SOLONEAN MONICA | |
| 94 | INFIRMIERA | | G | | c 4 | 3 | 1 | MOLNAR IULIANA | |
| 95 | INGRIJITOR CURAT | | G | | c 4 | 2 | 1 | SZABO GHIZELA | |
| 96 | INGRIJITOR CURAT | | G | | c 4 | 4 | 1 | AVRAM MONICA | |
| 97 | INGRIJITOR CURAT | | G | | c 4 | 5 | 1 | CIMPEAN MARIA | |
| 98 | INGRIJITOR CURAT | | G | | c 4 | 5 | 1 | CUC ALINA CRISTINA | |

TOTAL SECTIA OBSTETRICA GINECOLOGIE

19

DIN CARE COMPARTIMENT NEONATOLOGIE

NR. PATURI 10

| | | | | | | | | | |
|-----|------------------|-------------------|----|--|-----|---|---|------------------------|--|
| 99 | MEDIC SPECIALIST | neonatalogie | S | | a 4 | 3 | 1 | DR.BOICIUC CORINA | |
| 100 | ASIST.MED. PR. | medicina generala | PL | | a 4 | 4 | 1 | BUBURUZ ERIKA | |
| 101 | ASIST.MED. PR. | pediatrie | PL | | a 4 | 5 | 1 | LAZAR CODRUTA NARCISA | |
| 102 | ASIST.MED. PR. | pediatrie | PL | | a 4 | 5 | 1 | ZADIC RAMONA | |
| 103 | ASIST.MED. PR. | pediatrie | PL | | a 4 | 5 | 1 | GALEA LUMINITA | |
| 104 | ASIST.MED. PR. | medicina generala | PL | | a 4 | 4 | 1 | MURESAN ILEANA DANIELA | |
| 105 | ASIST.MED. PR. | medicina generala | PL | | a 4 | 5 | 1 | BUNEA MONICA | |
| 106 | ASIST.MED.PR. | medicina generala | PL | | a 4 | 2 | 1 | DINU IOANA DIANA | |
| 107 | INFIRMIERA | | G | | c 4 | 4 | 1 | MIKLOS ERIKA EDIT | |
| 108 | INFIRMIERA | | G | | c 4 | 5 | 1 | SOCACIU LIDIA | |
| 109 | INGRIJITOR CURAT | | G | | c 4 | 2 | 1 | VAIDA NAZARICA | |

TOTAL COMPARTIMENT NEONATOLOGIE

11

SECTIA ATI NR. PATURI 15

| | | | | | | | | | |
|-----|------------------|-------------------|----|---|-----|---|---|--------------------------|-----------------|
| 110 | MEDIC SEF SECTIE | ATI | S | I | a 3 | 3 | 1 | DR.SURUGIU MIHAI | medic sef deleg |
| 111 | MEDIC PRIMAR | ATI | S | | a 3 | 5 | 1 | DR.BEJENARIU GHEORGHE | |
| 112 | MEDIC PRIMAR | ATI | S | | a 3 | 5 | 1 | DR.FARCAS LILIANA EMILIA | |
| 113 | MEDIC SPECIALIST | ATI | S | | a 3 | 2 | 1 | VACANT | |
| 114 | ASIST. MED PR | medicina generala | S | | a 3 | 5 | 1 | UTIU LAVINIA | asistent sef |
| 115 | ASIST. MED. PR. | medicina generala | S | | a 3 | 5 | 1 | FARCAS CARMEN | |
| 116 | ASIST. MED PR | medicina generala | PL | | a 3 | 5 | 1 | BOLDOR CRISTINA | |
| 117 | ASIST. MED PR | medicina generala | PL | | a 3 | 5 | 1 | CODOREAN CORNELIA | |
| 118 | ASIST. MED PR | medicina generala | PL | | a 3 | 5 | 1 | HARANGUS SIMONA | |
| 119 | ASIST. MED PR | medicina generala | PL | | a 3 | 5 | 1 | HEDESIU ANAMARIA | |
| 120 | ASIST. MED PR | medicina generala | PL | | a 3 | 5 | 1 | LAZAR CICEU FLAVIA MARIA | |
| 121 | ASIST. MED PR | medicina generala | PL | | a 3 | 4 | 1 | RUNCAN CLAUDIA | |
| 122 | ASIST. MED PR | medicina generala | PL | | a 3 | 5 | 1 | TITOC ALINA | |
| 123 | ASIST. MED PR | medicina generala | PL | | a 3 | 3 | 1 | TOPAN RAMONA ELENA | |
| 124 | INFIRMIERA | | G | | c 3 | 2 | 1 | FAZAKAS IONELA | |
| 125 | INFIRMIERA | | G | | c 3 | 5 | 1 | VAIDA ANA | |
| 126 | INFIRMIERA | | G | | c 3 | 5 | 1 | CONSTANTINESCU FILOFTEIA | |
| 127 | INFIRMIERA | | G | | c 3 | 5 | 1 | KISS ADRIANA VIORICA | |
| 128 | INGRIJITOR CURAT | | G | | c 3 | 2 | 1 | DEAK ANISIA | |
| 129 | INGRIJITOR CURAT | | G | | c 3 | 2 | 1 | VACANT | |
| 130 | INGRIJITOR CURAT | | G | | c 3 | 0 | 1 | MOLDOVAN ANAMARIA | |

TOTAL SECTIA A.T.I

21

COMPARTIMENT PEDIATRIE NR.PATURI 17

| | | | | | | | | | |
|-----|------------------|-------------------|----|--|-----|---|---|------------------------|----------|
| 131 | MEDIC SPECIALIST | pediatrie | S | | a 4 | 3 | 1 | DR.SABO DANIELA | |
| 132 | MEDIC SPECIALIST | pediatrie | S | | a 4 | 3 | 1 | VACANT | |
| 133 | MEDIC SPECIALIST | pediatrie | S | | a 4 | 2 | 1 | DR.POPESCU RUXANDRA | |
| 134 | ASIST MED PR | pediatrie | PL | | a 4 | 5 | 1 | COROIAN ALINA-MARIA | |
| 135 | ASIST MED PR | medicina generala | PL | | a 4 | 5 | 1 | POPOVICI ERICA | CIC 2ANI |
| 136 | ASIST MED PR | medicina generala | SS | | a 4 | 5 | 1 | DRIMBOCEANU SIMONA | |
| 137 | ASIST MED PR | medicina generala | PL | | a 4 | 5 | 1 | MULLER GYONGYI | |
| 138 | ASIST MED PR | medicina generala | PL | | a 4 | 4 | 1 | SUARASAN ALINA | |
| 139 | ASIST MED PR | medicina generala | PL | | a 4 | 4 | 1 | MOLDOVAN ZOITA ADRIANA | |
| 140 | ASIST MED | medicina generala | PL | | a 4 | 4 | 1 | MOSUTAN MARIA COSMINA | |
| 141 | ASIST MED | medicina generala | PL | | a 4 | 1 | 1 | MURESAN MARIA DANIELA | |
| 142 | INFIRMIERA | | G | | c 4 | 5 | 1 | SELIN MIRELA | |
| 143 | INFIRMIERA | | G | | c 4 | 4 | 1 | PETRIS GEORGIANA IULIA | |
| 144 | INGRIJITOR CURAT | | G | | c 4 | 5 | 1 | CHIRA FLORINA | |
| 145 | INGRIJITOR CURAT | | G | | c 4 | 5 | 1 | CRISAN ANUTA | |

TOTAL COMPARTIMENT PEDIATRIE

15

SECTIA NEUROLOGIE NR. PATURI 30

DIN CARE CRONICI 10 PATURI

| | | | | | | | | | |
|-----|--------------------|-------------------|----|---|-----|---|---|---------------------------|---------------------|
| 146 | MEDIC SEF SECTIE | neurologie | S | I | a 4 | 5 | 1 | VACANT | |
| 147 | MEDIC SPECIALIST | neurologie | S | | a 4 | 2 | 1 | DR.ARDELEAN CRISTINA | |
| 148 | MEDIC PRIMAR | neurologie | S | | a 4 | 3 | 1 | DR.NICOARA MALVINA BIANCA | medic sef cu deleg |
| 149 | ASIST.MED.PR. | medicina generala | PL | | a 4 | 5 | 1 | SUCIU ANA MARIA | asistent sef sectie |
| 150 | ASIST.MED.PR. | medicina generala | PL | | a 4 | 4 | 1 | BLAJ OLGA ADRIANA | |
| 151 | ASIST.MED.PR. | medicina generala | PL | | a 4 | 3 | 1 | GAVREA MARIA MIHAELA | |
| 152 | ASIST.MED.PR. | medicina generala | PL | | a 4 | 4 | 1 | TRIFAN IOANA DIANA | |
| 153 | ASIST. MED | medicina generala | PL | | a 4 | 2 | 1 | BAGDAZAR ALEXANDRA | CIC2ANI |
| 154 | ASIST. MED | medicina generala | PL | | a 4 | 5 | 1 | TOTH ANA MARIA | |
| 155 | ASIST. MED | medicina generala | PL | | a 4 | 2 | 1 | PETREAN DENISA | CIC2ANI |
| 156 | ASIST.MED.PR. | medicina generala | PL | | a 4 | 3 | 1 | VACANT | |
| 157 | ASIST.MED. | medicina generala | PL | | a 4 | 1 | 1 | MOLDOVAN ANCUTA MIHAELA | CIC2ANI |
| 158 | ASIST.MED. | medicina generala | PL | | a 4 | 2 | 1 | POP MIHAELA SAVETA | |
| 159 | KINETOTERAPEUT PR. | | S | | b 4 | 5 | 1 | HUCI IERONIM FLORIN | |
| 160 | KINETOTERAPEUT | | S | | b 4 | 2 | 1 | KISS VLAD | |
| 161 | INFIRMIERA | | G | | c 4 | 5 | 1 | SATMAR CALINA | |
| 162 | INFIRMIERA | | G | | c 4 | 5 | 1 | CIMPEAN LENUTA | |
| 163 | INFIRMIERA | | G | | c 4 | 4 | 1 | MAN MARIA I | |
| 164 | INFIRMIERA | | G | | c 4 | 3 | 1 | FUSTOS IZABELA IRINA | |
| 165 | INFIRMIERA | | G | | c 4 | 3 | 1 | FARCAS SIMONA | |
| 166 | INFIRMIERA | | G | | c 4 | 5 | 1 | LAZAR ANA | |
| 167 | INGRIJITOR CURAT | | G | | c 4 | 2 | 1 | BOGDAN DOMNICA MARIA | |
| 168 | INGRIJITOR CURAT | | G | | c 4 | 4 | 1 | SUCIU RODOVICA | |

TOTAL SECTIA NEUROLOGIE -DIN CARE CRONICI

23

COMPARTIMENT RECUPERARE, MEDICINA FIZICA SI BALNEOLOGIE NR. PATURI 12

| | | | | | | | | | |
|-----|------------------|-----------------------------|----|--|-----|---|---|-----------------------------|--|
| 169 | MEDIC PRIMAR | balneofiz.si recuperare bft | S | | a 4 | 5 | 1 | DR.MURESAN DANIELA-ANGELICA | |
| 170 | ASIST.MED.PR. | medicina generala | S | | a 4 | 5 | 1 | MISCA ZITA-GABRIELA | |
| 171 | ASIST.MED.PR. | medicina generala/BFT | S | | a 4 | 5 | 1 | TARTA NICULINA VOICHITA | |
| 172 | ASIST.MED.PR. | medicina generala/BFT | PL | | a 4 | 5 | 1 | MOCAN CLAUDIA | |
| 173 | ASIST.MED. | medicina generala | PL | | a 4 | 4 | 1 | MURESAN SIMONA | |
| 174 | ASIST.MED.PR. | medicina generala | PL | | a 4 | 2 | 1 | TAMAS CARMEN | |
| 175 | ASIST.MED.PR. | BFT | PL | | a 4 | 4 | 1 | COSMA LIDIA GABRIELA | |
| 176 | PROFESOR CFM PR. | | S | | b 4 | 5 | 1 | POP FLORIN | |
| 177 | INFIRMIERA | | G | | c 4 | 2 | 1 | POP RITA | |
| 178 | INGRIJITOR CURAT | | G | | c 4 | 5 | 1 | FLOREA LIANA | |

TOTAL COMPARTIMENT RECUPERARE,MED. FIZ.SI BALNEOLOGIE

10

SECTIA PSIHIATRIE ACUTI NR. PATURI 40 27

| | | | | | | | | | |
|-----|------------------|--------------------|----|----|-----|---|---|----------------------------|---------------------|
| 179 | MEDIC SEF SECTIE | psihiatrie | S | II | a 4 | 5 | 1 | VACANT | |
| 180 | MEDIC PRIMAR | psihiatrie | S | | a 4 | 5 | 1 | VACANT TEMPORAR | rezervat dir.med. |
| 181 | ASIST.MED. PR. | medicina generala | S | | a 4 | 4 | 1 | BAIAS GEORGETA ROZAL | |
| 182 | ASIST.MED. PR. | medicina generala | S | | a 4 | 5 | 1 | BALLA EMESE TUNDE | |
| 183 | ASIST.MED. PR. | medicina generala | S | | a 4 | 5 | 1 | MOLDOVAN MIHAELA | |
| 184 | ASIST.MED. PR. | medicina generala | S | | a 4 | 5 | 1 | POP MARGARETA | |
| 185 | ASIST.MED. PR. | medicina generala | S | | a 4 | 5 | 1 | VLAIC ANCA | |
| 186 | ASIST.MED. PR. | medicina generala | S | | a 4 | 5 | 1 | MAILAT FLORINELA | asistent sef sectie |
| 187 | PSIHOLOG | psihologie clinica | S | | b 4 | 0 | 1 | CRISAN ANTONIA | |
| 188 | ASIST.MED. PR. | medicina generala | PL | | a 4 | 5 | 1 | HANDABUT DELIA LACRIMIOARA | |
| 189 | ASIST.MED. PR. | medicina generala | PL | | a 4 | 4 | 1 | MURESAN NICOLETA POP | |
| 190 | ASIST.MED.PR. | medicina generala | S | | a 4 | 5 | 1 | URIAN LIDIA SIMONA | |
| 191 | ASIST.SOCIAL PR. | sociologie | S | | b 4 | 4 | 1 | CAMPEAN LOREDANA IOANA | |
| 192 | INFIRMIER | | G | | c 4 | 5 | 1 | BALLA MIKLOS | |
| 193 | INFIRMIER | | G | | c 4 | 5 | 1 | BOLDOR GABRIEL | |
| 194 | INFIRMIERA | | G | | c 4 | 5 | 1 | HOZAN ALINA | |
| 195 | INFIRMIERA | | G | | c 4 | 2 | 1 | TOPAN ELENA GABRIELA | |
| 196 | INFIRMIERA | | G | | c 4 | 5 | 1 | TASNADI DORINA GABRIELA | |
| 197 | INFIRMIER | | G | | c 4 | 4 | 1 | POP ALEXANDRU | |
| 198 | INFIRMIERA | | G | | c 4 | 5 | 1 | POP ADINA MARIA | |
| 199 | INFIRMIERA | | G | | c 4 | 5 | 1 | VANCEA LIVIA | |
| 200 | INGRIJITOR CURAT | | G | | c 4 | 2 | 1 | SILVASAN ANA MARIA | |

TOTAL SECTIA PSIHIATRIE ACUTI

22

SECTIA PSIHIATRIE CRONICI NR. PATURI 46

| | | | | | | | | | |
|-----|----------------------|------------------------------|----|---|-----|---|---|--------------------------|----------|
| 201 | MEDIC SEF SECTIE | psihiatrie | S | I | a 4 | 5 | 1 | DR.BOLOG LIVIA | |
| 202 | MEDIC PRIMAR | psihiatrie | S | | a 4 | 5 | 1 | VACANT TEMPORAR | rezervat |
| 203 | MEDIC SPECIALIST | psihiatrie | S | | a 4 | 2 | 1 | DR.STANOMIRESCU ANCA | |
| 204 | ASIST.MED. PR. | medicina generala/as.sociale | S | | a 4 | 5 | 1 | CIMPEAN ANDA | |
| 205 | ASIST.MED. PR. | medicina generala | S | | a 4 | 5 | 1 | COVACIU MARIA | |
| 206 | ASIST.MED. PR. | medicina generala | S | | a 4 | 4 | 1 | CUPSA MIHAELA | |
| 207 | ASIST.MED. PR. | medicina generala | S | | a 4 | 5 | 1 | MURESAN NICOLETA-TEREZIA | |
| 208 | ASIST.MED. PR. | medicina generala/as.sociale | S | | a 4 | 5 | 1 | MURESAN ONITA LILIANA | |
| 209 | ASIST.MED. PR. | medicina generala | PL | | a 4 | 5 | 1 | SELESIU OVIDIU | |
| 210 | ASIST.MED. PR. | medicina generala | PL | | a 4 | 5 | 1 | SZASZ ELISABETA | |
| 211 | INFIRMIER | | G | | c 4 | 5 | 1 | CODOREAN PAUL VASILE | |
| 212 | INFIRMIER | | G | | c 4 | 5 | 1 | CODOREAN DORIN | |
| 213 | INFIRMIER | | G | | c 4 | 2 | 1 | BOLDOR SEBASTIAN | |
| 214 | INFIRMIER | | G | | c 4 | 5 | 1 | CHIRA FLORENTINA | |
| 215 | INFIRMIERA | | G | | c 4 | 2 | 1 | HORA REKA | |
| 216 | INFIRMIER | | G | | c 4 | 3 | 1 | POP IOAN | |
| 217 | INGRIJITOR CURATENIE | | G | | c 4 | 3 | 1 | VACANT | |

TOTAL SECTIA PSIHIATRIE CRONICI

17

COMPARTIMENTUL BOLI INFECTIOASE NR.PATURI 10

| | | | | | | | | | |
|-----|------------------|-----------------------------|----|--|-----|---|---|-----------------------|--|
| 218 | MEDIC PRIMAR | boli infectioase | S | | a 4 | 3 | 1 | DR.COMAN LAURA | |
| 219 | ASIST.MED.PR. | medicina generala | S | | a 4 | 5 | 1 | MOLDOVAN MARIANA | |
| 220 | ASIST.MED.PR. | medicina generala | PL | | a 4 | 5 | 1 | CRISTEA ANDREA | |
| 221 | ASIST.MED.PR. | medicina generala | S | | a 4 | 5 | 1 | PURA DANIELA | |
| 222 | ASIST.MED.PR. | medicina generala | PL | | a 4 | 5 | 1 | RACZ MELANIA | |
| 223 | ASIST.MED.PR. | medicina generala/pediatric | PL | | a 4 | 5 | 1 | BOLDOR SIMONA | |
| 224 | ASIST.MED.PR. | medicina generala | PL | | a 4 | 5 | 1 | SAVAN MARIANA | |
| 225 | INFIRMIERA | | G | | c 4 | 5 | 1 | MURESAN MARIA PIROSKA | |
| 226 | INFIRMIERA | | G | | c 4 | 3 | 1 | DUMA MARIA CORNELIA | |
| 227 | INFIRMIERA | | G | | c 4 | 4 | 1 | PINTYA MARIA MORICA | |
| 228 | INGRIJITOR CURAT | | G | | c 4 | 4 | 1 | VACANT | |
| 229 | INGRIJITOR CURAT | | G | | c 4 | 5 | 1 | VACANT | |

TOTAL COMPARTIMENT BOLI INFECTIOASE

12

SECTIA PNEUMOLOGIE NR. PATURI 28

DIN CARE COMPARTIMENT TBC 8 PATURI

| | | | | | | | | | |
|-----|------------------|-------------------|----|---|-----|---|---|-------------------------|---------------------|
| 230 | MEDIC SEF SECTIE | pneumoftiziologie | S | I | a 4 | 4 | 1 | DR.MOROSANU MONICA | |
| 231 | MEDIC PRIMAR | pneumoftiziologie | S | | a 4 | 4 | 1 | VACANT TEMPORAR | rezervat |
| 232 | MEDIC SPECIALIST | pneumoftiziologie | S | | a 4 | 3 | 1 | DR.OANA CLAUDIA LUCICA | |
| 233 | ASIST.MED. PR. | medicina generala | S | | a 4 | 5 | 1 | BAN DANIELA | |
| 234 | ASIST.MED. PR. | medicina generala | S | | a 4 | 5 | 1 | BOJOR LAURENTIA-MIHAELA | asistent sef sectie |
| 235 | ASIST.MED. PR. | medicina generala | PL | | a 4 | 5 | 1 | KANTOR ANA MARIA | |
| 236 | ASIST.MED. PR. | medicina generala | PL | | a 4 | 5 | 1 | MATEIU NICULINA | |
| 237 | ASIST.MED.PR | medicina generala | PL | | a 4 | 1 | 1 | TOPAN ANDREEA | |
| 238 | ASIST.MED. | medicina generala | PL | | a 4 | 4 | 1 | DIRLOMAN MARIA | |
| 239 | ASIST.MED. | medicina generala | PL | | a 4 | 2 | 1 | FARCAS ANDREEA | |
| 240 | ASIST.MED. | medicina generala | PL | | a 4 | 2 | 1 | NEAMTU ALEXANDRA | |
| 241 | INFIRMIERA | | G | | c 4 | 5 | 1 | PETRIC ANNA MARIA | |
| 242 | INFIRMIERA | | G | | c 4 | 5 | 1 | LUPU MARIA | |
| 243 | INFIRMIERA | | G | | c 4 | 2 | 1 | CUBLESAN ELEONORA | |
| 244 | INFIRMIERA | | G | | c 4 | 0 | 1 | BANC CRISTINA | |
| 245 | INGRIJITOR CURAT | | G | | c 4 | 5 | 1 | VACANT | |

TOTAL SECTIA PNEUMOLOGIE SI TBC

16

COMPARTIMENT DERMATOVENEROLOGIE NR.PATURI 8

| | | | | | | | | | |
|-----|------------------|--------------------|----|--|-----|---|---|--------------------|--|
| 246 | MEDIC SPECIALIST | dermatovenerologie | S | | a 4 | 2 | 1 | DR.FECHETE OANA | |
| 247 | ASIST.MED. PR. | medicina generala | S | | a 4 | 5 | 1 | NAGY LAURA IOANA | |
| 248 | ASIST.MED. PR. | medicina generala | S | | a 4 | 5 | 1 | RETEGAN GABRIELA | |
| 249 | ASIST.MED. PR. | medicina generala | S | | a 4 | 5 | 1 | SZABO ALEXANDRINA | |
| 250 | ASIST.MED. PR. | medicina generala | PL | | a 4 | 5 | 1 | MARE LILIANA-IULIA | |
| 251 | ASIST.MED. PR. | medicina generala | PL | | a 4 | 4 | 1 | HOGNOGIU ANDREEA | |
| 252 | INFIRMIERA | | G | | c 4 | 5 | 1 | MUNCELEAN CLAUDIA | |
| 253 | INGRIJITOR CURAT | | G | | c 4 | 2 | 1 | TARTA LUMINITA | |

TOTAL COMPARTIMENT DERMATOVENEROLOGIE

8

COMPARTIMENT ORL NR. PATURI 6

| | | | | | | | | | |
|-----|------------------|-------------------|----|--|-----|---|---|-------------------------|--|
| 254 | MEDIC SPECIALIST | ORL | S | | a 4 | 2 | 1 | DR.PERS NICOLETA | |
| 255 | ASIST.MED. PR. | medicina generala | S | | a 4 | 4 | 1 | DEMIAN ALINA DORA | |
| 256 | ASIST.MED. PR. | medicina generala | PL | | a 4 | 5 | 1 | PURDEA ADELINA | |
| 257 | ASIST.MED. | medicina generala | PL | | a 4 | 1 | 1 | GEORGIU DIANA MARIA | |
| 258 | ASIST.MED. | medicina generala | PL | | a 4 | 2 | 1 | VACANT | |
| 259 | INFIRMIERA | | G | | c 4 | 5 | 1 | CIMPEAN GABRIELA SIMONA | |
| 260 | INFIRMIERA | | G | | c 4 | 5 | 1 | MOLDOVAN DANIELA | |
| 261 | INGRIJITOR CURAT | | G | | c 4 | 5 | 1 | VACANT | |

TOTAL COMPARTIMENT ORL

8

COMPARTIMENT OFTALMOLOGIE NR. PATURI 6

| | | | | | | | | | |
|-----|----------------|-------------------|-----|--|-----|---|---|-------------------------------|--|
| 262 | MEDIC PRIMAR | oftalmologie | S | | a 4 | 3 | 1 | DR.TAMASOI MOISIL IRINA DIANA | |
| 263 | ASIST. MED. PR | medicina generala | SSD | | a 4 | 3 | 1 | POP ANA MARIA | |
| 264 | ASIST. MED. PR | medicina generala | PL | | a 4 | 2 | 1 | MURESAN MIUTA | |
| 265 | ASIST. MED. | medicina generala | PL | | a 4 | 4 | 1 | BERCI IRINA | |
| 266 | ASIST. MED. | medicina generala | PL | | a 4 | 4 | 1 | VACANT | |
| 267 | INFIRMIERA | | G | | c 4 | 4 | 1 | VACANT | |
| 268 | INFIRMIERA | | G | | c 4 | 4 | 1 | PALALOGOS NASTASIA | |

TOTAL COMPARTIMENT OFTALMOLOGIE

7

COMPARTIMENT INGRIJIRI PALIATIVE NR.PATURI 12

| | | | | | | | | | |
|-----|-------------------|---------------------|----|--|-----|---|---|-------------------------|-----------|
| 269 | MEDIC PRIMAR | ingrijiri paliative | S | | a 4 | 3 | 1 | DR.CHIRA EMANUIL TEODOR | 0.5 norma |
| 270 | ASIST. MED. PR. | medicina generala | PL | | a 4 | 5 | 1 | MUNCELEAN GABRIELA | |
| 271 | ASIST. MED. PR. | medicina generala | PL | | a 4 | 5 | 1 | OLAH MARIA AURICA | |
| 272 | ASIST. MED. PR. | medicina generala | PL | | a 4 | 3 | 1 | TURCANU MIHAELA | CIC2ANI |
| 273 | ASIST. MED. PR. | medicina generala | PL | | a 4 | 4 | 1 | CODREA EMILIA | |
| 274 | ASIST. MED. PR. | medicina generala | PL | | a 4 | 5 | 1 | RUSU ANA ADRIANA | |
| 275 | ASIST. MED. PR. | medicina generala | S | | a 4 | 5 | 1 | MOT SIMONA IRINA | |
| 276 | ASIST. MED. | medicina generala | PL | | a 4 | 5 | 1 | VACANT | |
| 277 | INFIRMIERA | | G | | c 4 | 5 | 1 | LAURENTIU CORNELIA | |
| 278 | INFIRMIERA | | G | | c 4 | 3 | 1 | COSTAN DIANA | |
| 279 | INFIRMIERA | | G | | c 4 | 4 | 1 | SZILAGHI ANA | |
| 280 | INFIRMIERA | | G | | c 4 | 5 | 1 | CINCU LILIANA | |
| 281 | INFIRMIERA | | G | | c 4 | 4 | 1 | NEMES VIRGINIA PAULA | |
| 282 | INGRIJITOR CURAT. | | G | | c 4 | 5 | 1 | GLIGA CLARA | |
| 283 | INGRIJITOR CURAT. | | G | | c 4 | 5 | 1 | CIMPAN GABRIELA | |

TOTAL COMPARTIMENT INGRIJIRI PALIATIVE

6

15

U.T.S.

| | | | | | | | | | |
|---------------------|---------------|-------------------|----|--|-----|---|----------|---------------------|--|
| 284 | ASIST.MED.PR. | medicina generala | PL | | a 3 | 5 | 1 | ROTAR PAULA DANIELA | |
| TOTAL U.T.S. | | | | | | | 1 | | |

BLOC OPERATOR

| | | | | | | | | | |
|----------------------------|------------------|------------------------|----|--|-----|---|-----------|--------------------------|------------------------|
| 285 | ASIST. MED PR . | medicina generala | PL | | a 4 | 2 | 1 | VAIDA DORIANA | |
| 286 | ASIST. MED PR . | medicina generala | PL | | a 4 | 5 | 1 | DANCIU ALEXANDRINA | |
| 287 | ASIST. MED PR . | medicina generala | PL | | a 4 | 5 | 1 | HARANGUS GABRIELA-ANA | asist.coord bo |
| 288 | ASIST. MED PR . | medicina generala | PL | | a 4 | 5 | 1 | MURESAN CAMELIA-NAZARICA | |
| 289 | ASIST. MED PR . | medicina generala | PL | | a 4 | 5 | 1 | LAPOSI EDITH | |
| 290 | ASIST. MED PR . | medicina generala | PL | | a 4 | 4 | 1 | TIRNOVAN ANCA-LIVIA | |
| 291 | ASIST. MED PR . | medicina generala | PL | | a 3 | 5 | 1 | DEOANCA DORICA-EUGENIA | |
| 292 | ASIST. MED PR . | medicina generala | PL | | a 3 | 5 | 1 | MARTON IOANA | |
| 293 | ASIST. MED PR . | medicina generala | PL | | a 3 | 5 | 1 | COCIS VIORELA | |
| 294 | ASIST. MED PR . | medicina generala | PL | | a 3 | 5 | 1 | BIDIAN ADRIANA | |
| 295 | ASIST. MED PR. | medicina generala | PL | | a 3 | 5 | 1 | VASS AMALIA | |
| 296 | ASIST. MED PR . | obstetrica ginecologie | S | | a 4 | 5 | 1 | CRISTE MIHAELA-DANA | |
| 297 | MOASA PR | | S | | a 4 | 5 | 1 | FECHETE LILIANA | |
| 298 | ASIST. MED PR . | obstetrica generala | S | | a 4 | 5 | 1 | SIGHIARTAU ANCA | |
| 299 | ASIST. MED PR . | obstetrica generala | S | | a 4 | 5 | 1 | CHINTA MARIANA | |
| 300 | ASIST. MED PR . | obstetrica generala | S | | a 4 | 5 | 1 | SULITA CRISTINA | asist.sef sectie o. g. |
| 301 | INFIRMIERA | | G | | c 4 | 5 | 1 | BOGDAN ANCA MIRELA | |
| 302 | INFIRMIERA | | G | | c 4 | 5 | 1 | SEICHEI MARIANA | |
| 303 | INFIRMIERA | | G | | c 4 | 5 | 1 | IACOBHAZI ANA FALUP | |
| 304 | INFIRMIERA | | G | | c 4 | 3 | 1 | PETREAN PETRUTA MARIA | |
| 305 | INGRIJITOR CURAT | | G | | c 4 | 3 | 1 | VACANT | |
| TOTAL BLOC OPERATOR | | | | | | | 21 | | |

COMPARTIMENT DE PREVENIRE A INFECTIILOR ASOCIATE ASISTENTEI MEDICALE

| | | | | | | | | | |
|-----|------------------|---------------|----|--|-----|---|----------|---------------|--|
| 306 | MEDIC SPECIALIST | epidemiologie | S | | a 4 | 3 | 1 | VACANT | |
| 307 | ASIST.MED.PR. | igiena | PL | | a 4 | 5 | 1 | SUCIU CLAUDIA | |
| | | | | | | | 2 | | |

STERILIZARE

| | | | | | | | | | |
|--------------------------|------------------|--------------------|----|--|-----|---|----------|------------------------|--|
| 308 | ASIST. MED.PR | medicina generala | PL | | a 4 | 5 | 1 | CZENTYE TUNDE MELINDA | |
| 309 | ASIST. MED. PR . | medicina generala | PL | | a 4 | 5 | 1 | PIRTOC LILIANA COSMINA | |
| 310 | ASIST. MED. | medicina generala | PL | | a 4 | 2 | 1 | MISCA SORINA | |
| 311 | ASIST. MED. | medicina generala | PL | | a 4 | 2 | 1 | VACANT | |
| 312 | TEHN.UTIL.MED.PR | aparatura medicala | PL | | a 4 | 5 | 1 | AVRAM RODICA | |
| 313 | TEHN.UTIL.MED.PR | aparatura medicala | PL | | a 4 | 5 | 1 | LAZAR TINCUTA | |
| 314 | INGRIJITOR CURAT | | G | | a 4 | 5 | 1 | HRUBAN ELENA | |
| TOTAL STERILIZARE | | | | | | | 7 | | |

COMPARTIMENT EVALUARE SI STATISTICA MEDICALA

| | | | | | | | | | |
|---|------------------|-------------------|----|--|-----|---|----------|-----------------------|--|
| 315 | ASIST. MED. PR . | medicina generala | PL | | a 4 | 5 | 1 | HARANGUS LIVIA | |
| 316 | REGIST. MED. PR. | | M | | a 4 | 5 | 1 | VACANT | |
| 317 | REGIST. MED.PR | | M | | a 4 | 5 | 1 | PINTEA SIMINA ANA | |
| 318 | REGIST. MED. | | M | | a 4 | 5 | 1 | MURESAN ADRIANA IOANA | |
| TOTAL COMPARTIMENT EVALUARE SI STATISTICA MEDICALA | | | | | | | 4 | | |

LABORATOR ANALIZE MEDICALE

| | | | | | | | | | |
|-----|-------------------|-----------------------|----|----|-----|---|---|------------------------|---------------------|
| 319 | MEDIC SEF LAB | medicina de laborator | S | II | a 4 | 3 | 1 | DR.PADURARU MIHAELA | |
| 320 | MEDIC PRIMAR | medicina de laborator | S | | a 4 | 3 | 1 | VACANT TEMPORAR | rezervat |
| 321 | MEDIC PRIMAR | medicina de laborator | S | | a 4 | 3 | 1 | DR.GOIA JANA | |
| 322 | ASIST. MED. PR . | laborator | PL | | a 4 | 4 | 1 | VACANT | |
| 323 | ASIST. MED. PR . | laborator | PL | | a 4 | 5 | 1 | BOLDOR CORINA | asist.sef laborator |
| 324 | ASIST. MED. PR . | laborator | PL | | a 4 | 5 | 1 | FAZAKAS CAMELIA | |
| 325 | ASIST. MED. PR . | laborator | PL | | a 4 | 5 | 1 | BARBANTAN TEODORA | |
| 326 | ASIST. MED. PR . | laborator | PL | | a 4 | 3 | 1 | VACANT | |
| 327 | ASIST. MED. PR . | laborator | PL | | a 4 | 4 | 1 | MURESAN NICOLETA ANETA | |
| 328 | ASIST. MED. PR . | laborator | PL | | a 4 | 5 | 1 | PANY LAVINIA | |
| 329 | ASIST. MED. PR . | laborator | PL | | a 4 | 4 | 1 | OLAH SILVIU | |
| 330 | ASIST. MED. PR . | laborator | PL | | a 4 | 4 | 1 | COZMA IOANA | |
| 331 | BIOCHIMIST | biologie chimie | S | | b 4 | 0 | 1 | CUZDRIOREAN MADALINA | |
| 332 | CHIMIST PRINCIPAL | chimie | S | | b 4 | 5 | 1 | CHIFOR DANIELA | |
| 333 | CHIMIST PRINCIPAL | chimie | S | | b 4 | 5 | 1 | VACANT | |
| 334 | CHIMIST | chimie | S | | b 4 | 2 | 1 | VASS MIKLOS MELINDA | |
| 335 | BIOLOG PRINCIPAL | biologie | S | | b 4 | 4 | 1 | GALL MIHAELA | |
| 336 | BIOLOG | biologie | S | | b 4 | 1 | 1 | MANZAT LIDIA ANDREEA | |
| 337 | INGRIJITOR CURAT | | G | | c 4 | 5 | 1 | RONAI STELA | |
| 338 | INGRIJITOR CURAT | | G | | c 4 | 5 | 1 | VACANT | |
| 339 | REGIST. MED. PR. | | M | | a 4 | 5 | 1 | VACANT | |

TOTAL LABORATOR ANALIZE MEDICALE**21****LABORATOR RADIOLOGIE SI IMAGISTICA MEDICALA**

| | | | | | | | | | |
|-----|------------------------|--------------------------|----|---|-----|---|---|--------------------------|---------------------|
| 340 | MEDIC SEF LAB | radiologie si imagistica | S | I | a 4 | 4 | 1 | VACANT | |
| 341 | MEDIC PRIMAR | radiologie si imagistica | S | | a 4 | 4 | 1 | DR.RESTEA CAMELIA | sef sectie cu deleg |
| 342 | MEDIC SPECIALIST | radiologie si imagistica | S | | a 4 | 5 | 1 | VACANT | |
| 343 | ASIST. MED. PR . | radiologie | PL | | a 4 | 5 | 1 | MARIAN AURELIA CORINA | |
| 344 | ASIST. MED. PR . | radiologie | PL | | a 4 | 5 | 1 | VACANT | |
| 345 | ASIST. MED. PR . | radiologie | PL | | a 4 | 5 | 1 | VALASUTEAN ANCA-NICOLETA | |
| 346 | ASIST. MED. PR . | radiologie | PL | | a 4 | 5 | 1 | TAMAS IOANA GABRIELA | |
| 347 | ASIST. MED. PR. | radiologie | PL | | a 4 | 5 | 1 | POP IOAN AUREL | |
| 348 | TEHNICIAN rad.si imag. | radiologie si imagistica | S | | a 4 | 1 | 1 | VALASUTEAN MIHAELA ANCA | |

TOTAL LABORATOR RADIOLOGIE SI IMAGISTICA MEDICALA**9****SERVICIUL DE ANATOMIE PATOLOGICA-Comp.Citologie,Comp.Histopatologie,Prosectura**

| | | | | | | | | | |
|-----|-------------------|---------------------|----|--|-----|---|---|------------------------------|--|
| 349 | MEDIC PRIMAR.A.P. | anatomie patologica | S | | a 2 | 5 | 1 | DR.MANASTUREAN VIOLETA MARIA | |
| 350 | ASIST.MED.PR.AP. | laborator | PL | | a 2 | 5 | 1 | BOGDAN PAULA | |
| 351 | ASIST.MED.PR.AP. | laborator | PL | | a 2 | 5 | 1 | VAIDA CRISTIAN | |
| 352 | AUTOPSIER . | | M | | a 2 | 3 | 1 | ADOREAN MIHAI | |

TOTAL SERVICIUL DE ANATOMIE PATOLOGICA**4****COMPARTIMENT EXPLORARI FUNCTIONALE****CABINET DIABET ZAHARAT NUTRITIE SI BOLI METABOLOCE**

| | | | | | | | | | |
|-----|--------------|-------------------|---|--|-----|---|---|------------------|--|
| 353 | MEDIC PRIMAR | diabet zaharat | S | | a 4 | 5 | 1 | DR.PAVEL MELINDA | |
| 354 | ASIST.MED.PR | medicina generala | S | | a 4 | 5 | 1 | VACANT | |

TOTAL CABINET DIABET ZAHARAT NUTRITIE SI BOLI METABOLICE**2****CABINET ONCOLOGIE MEDICALA**

| | | | | | | | | | |
|-----|------------------|-------------------|----|--|-----|---|---|-------------------------|--|
| 355 | MEDIC SPECIALIST | oncologie | S | | a 4 | 5 | 1 | DR.BREHARU ELISABETA | |
| 356 | ASIST. MED. | medicina generala | PL | | a 4 | 4 | 1 | CREMENE PETRUTA ANDRADA | |

TOTAL CABINET ONCOLOGIE MEDICALA**2**

FARMACIE

| | | | | | | | | | |
|-----|------------------|-------------------|----|---|-----|---|---|-----------------------|--|
| 357 | FARM.SEF PRIMAR | Farmacie generala | S | I | a 4 | 5 | 1 | DINCU CARMELINA | |
| 358 | FARMACIST PRIMAR | Farmacie clinica | S | | a 4 | 5 | 1 | VACANT | |
| 359 | FARMACIST | Farmacie generala | S | | a 4 | 2 | 1 | SAVAN HILDA ANDRA | |
| 360 | ASIST. MED. PR. | farmacie | PL | | a 4 | 4 | 1 | BAGACEAN VERONICA | |
| 361 | ASIST. MED. PR. | farmacie | PL | | a 4 | 5 | 1 | BOTEA EMILIA | |
| 362 | ASIST. MED. PR. | farmacie | PL | | a 4 | 5 | 1 | OROS ANGELA IOANA | |
| 363 | ASIST. MED. PR. | farmacie | PL | | a 4 | 5 | 1 | POP MIRCEA | |
| 364 | ASIST. MED. PR. | farmacie | PL | | a 4 | 5 | 1 | PRUNEAN SIMONA SILVIA | |
| 365 | ASIST. MED. | farmacie | PL | | a 4 | 5 | 1 | TOMPA SIMONA | |
| 366 | INGRIJITOR CURAT | | G | | c 4 | 0 | 1 | LAURENTIU IULIA | |

TOTAL FARMACIE**10****PERSONAL COMUN PE SPITAL**

| | | | | | | | | | |
|-----|---------------------|-----------------------|----|----|-----|---|---|---------------------|---------------------|
| 367 | ASISTENT SEF SPITAL | medicina generala | PL | II | a 4 | 5 | 1 | MURESAN ZENA CARMEN | asistent sef spital |
| 368 | AS.DIETETICA | nutritie si dietetica | S | | a 4 | 1 | 1 | VACANT | |
| 369 | ASIST. MED. PR. | medicina generala | PL | | a 4 | 5 | 1 | SUTEU CRINA | |
| 370 | FIZICIAN MEDICAL | fizica medicala | S | | b 4 | 5 | 1 | VACANT | |
| 371 | ASISTENT SOCIAL.PR | sociologie | S | | b 4 | 4 | 1 | TECSI ANA-MARIA | |
| 372 | INGINER | aparatura medicala | S | | A1n | 2 | 1 | DENES IULIA | |
| 373 | INGRIJITOR CURAT | | G | | c 4 | 2 | 1 | MAN ANAMARIA IRINA | |
| 374 | INGRIJITOR CURAT | | G | | c 4 | 5 | 1 | TRIFAN IOAN DANIEL | |
| 375 | INGRIJITOR CURAT | | G | | c 4 | 4 | 1 | VACANT | |
| 376 | INGRIJITOR CURAT | | G | | c 4 | 4 | 1 | VACANT | |
| 377 | INGRIJITOR CURAT | | G | | c 4 | 3 | 1 | KIS ANGELA | |
| 378 | INGRIJITOR CURAT | | G | | c 4 | 5 | 1 | DRULEA MARGARETA | |

TOTAL PERSONAL COMUN**12**

TESA PORTARI SI DESERVIRE

AUDIT

| | | | | | | | | | |
|-----|---------------|--|---|--|------|---|---|-----------------|--|
| 379 | ECONOMIST I A | | S | | A1ne | 5 | 1 | EC.VANCEA MARIA | |
|-----|---------------|--|---|--|------|---|---|-----------------|--|

COMPARTIMENT JURIDIC

| | | | | | | | | | |
|-----|-----------------|--|---|--|------|---|---|--------------------|--|
| 380 | CONS JURIDIC IA | | S | | A1ne | 5 | 1 | SUSCA CECILIA ANCA | |
|-----|-----------------|--|---|--|------|---|---|--------------------|--|

COMPARTIMENT SECURITATEA MUNCII PSI PROTECTIE CIVILA SI SITUATII DE URGENTA

| | | | | | | | | | |
|-----|-----------|--|---|--|------|---|---|--------|--|
| 381 | INGINER I | | S | | A1ne | 5 | 1 | VACANT | |
|-----|-----------|--|---|--|------|---|---|--------|--|

COMPARTIMENT DE MANAGEMENT AL CALITATII SERVICIILOR MEDICALE

| | | | | | | | | | |
|-----|--------------------|------------|---|--|------|---|-----|---------------------|----------------------|
| 382 | MEDIC PRIMAR | management | S | | a 4 | 4 | 0,5 | VACANT | |
| 383 | REFERENT de spec I | | S | | A1ne | 5 | 1 | VACANT | |
| 384 | REFERENT de spec I | | S | | A1ne | 5 | 0,5 | SUSCA CECILIA ANCA | c.mang cal.in spital |
| 385 | REFERENT IA | | M | | a 4 | 5 | 1 | MURESAN ZENA CARMEN | c.mang cal.in spital |
| 386 | REFERENT de spec I | | S | | A1ne | 3 | 0,5 | VACANT | |

SERVICIUL FINANCIAR CONTABIL

| | | | | | | | | | |
|-----|---------------|--|----|----|-------|---|---|------------------------|------------------------|
| 387 | SEF SERVICIU | | S | II | A1alt | 5 | 1 | RAT AURELIA | |
| 388 | ECONOMIST I A | | S | | A1ne | 5 | 1 | VACANT TEMPORAR | rezervat dir.fin.cont. |
| 389 | ECONOMIST I A | | S | | A1ne | 5 | 1 | STELEA DOINA | |
| 390 | ECONOMIST I | | S | | A1ne | 3 | 1 | VACANT | |
| 391 | CONTABIL I A | | PL | | A1ne | 5 | 1 | TOPAN ROZE MARI | |
| 392 | CASIER | | M | | A1 n | 5 | 1 | KERCSO AURELIA TEODORA | |

SERVICIUL RESURSE UMANE NORMARE ORGANIZARE SALARIZARE SI INFORMATICA

| | | | | | | | | | |
|-----|--------------------|--|----|----|-------|---|---|------------------------|--|
| | RUNOS | | | | | | | | |
| 393 | SEF SERVICIU | | S | II | A1alt | 5 | 1 | DAMIAN CLAUDIA | |
| 394 | ECONOMIST IA | | S | | A1ne | 5 | 1 | LUPU RADU CONSTANTIN | |
| 395 | ECONOMIST IA | | S | | A1ne | 5 | 1 | TRUSCA ALIN | |
| 396 | REFERENT I A | | PL | | A1ne | 4 | 1 | MANZAT RODICA GABRIELA | |
| | INFORMATICA | | | | | | | | |
| 397 | ANALIST PROGR.IA | | S | | A1ne | 4 | 1 | CIMPAN TIMEA | |
| 398 | ANALIST PROGR.IA | | S | | A1ne | 5 | 1 | POP CORINA ANA | |

PROTECTIA DATELOR PERSONALE

| | | | | | | | | | |
|-----|------------------|--------------------------------|---|--|------|---|-----|--------------|------|
| 399 | ECONOMIST IA | responsabil cu protectia datel | S | | A1ne | 5 | 0,5 | TRUSCA ALIN | 0,25 |
| 400 | ANALIST PROGR.IA | responsabil cu protectia datel | S | | A1ne | 4 | 0,5 | CAMPAN TIMEA | 0,25 |

COMPARTIMENT CONFESIONAL

| | | | | | | | | | |
|-----|--------------|--|---|--|-------|---|---|-----------|--|
| 401 | PREOT GRAD I | | S | | 39cul | 5 | 1 | POP PAVEL | |
|-----|--------------|--|---|--|-------|---|---|-----------|--|

SERVICIUL ACHIZITII PUBLICE APROVIZIONARE

| | | | | | | | | | |
|-----|--------------------|--|---|----|-------|---|---|------------------------|--|
| 402 | SEF SERVICIU | | S | II | A1alt | 5 | 1 | POP LIA SIMONA | |
| 403 | ECONOMIST I A | | S | | A1ne | 5 | 1 | BOGDAN CLAUDIA LAURA | |
| 404 | ECONOMIST I A | | S | | A1ne | 5 | 1 | PRUNEAN CORINA | |
| 405 | ECONOMIST I | | S | | A1ne | 3 | 1 | VACANT | |
| 406 | SEF DEPOZIT/arhiva | | M | | A1ne | 2 | 1 | VACANT | |
| 407 | MAGAZINER I | | M | | A1ne | 5 | 1 | MOLDOVAN LUCIA | |
| 408 | MAGAZINER I | | M | | A1ne | 3 | 1 | CIMPEAN CORNELIA DALIA | |

SERVICIUL ADMINISTRATIV TRANSPORT

| | | | | | | | | | |
|-----|--------------|--|-----|----|-------|---|---|------------------------|--|
| 409 | SEF SERVICIU | | S | II | A1alt | 4 | 1 | RUS DIANA | |
| 410 | SUBINGINER I | | SSD | | A1ne | 5 | 1 | ALMASAN CRISTEA DAMIAN | |
| 411 | SECRETAR IA | | M | | A1ne | 5 | 1 | OLTEAN CORALIA | |
| 412 | PORTAR I | | G | | A1ne | 5 | 1 | BERCHI ALEXANDRU | |
| 413 | PORTAR I | | G | | A1ne | 5 | 1 | SZABO STEFAN | |
| 414 | PORTAR I | | G | | A1ne | 2 | 1 | HRUBAN SEPTIMIU FLORIN | |
| 415 | PORTAR I | | G | | A1ne | 5 | 1 | GAVREA GAVRIL | |
| 416 | PORTAR I | | G | | A1ne | 5 | 1 | HOJDA NICOLETA | |
| 417 | INGRIJITOR I | | G | | A1ne | 0 | 1 | TORDAI MIHAELA ZELLU | |

TOTAL TESA + PORTARI SI DESERVIRE

36,5

MUNCITORI

| | | | | | | | | | |
|-----|------------------|-----------------------|---|--|------|---|-----|------------------------|---------------------|
| 418 | AGENT DDD | | G | | c 4 | 5 | 1 | MATIAS ANA DALIA | |
| 419 | MAISTRU | | G | | A1ne | 1 | 0,5 | SOCACIU DORU SERGIU | |
| 420 | MANIPULANT I | | G | | A1ne | 5 | 1 | FILIP OVIDIU | |
| 421 | INGRIJITOR I | | G | | A1ne | 5 | 1 | CHERECHES EMIL | |
| 422 | INGRIJITOR I | | G | | A1ne | 5 | 1 | PASCA VASILE | |
| 423 | SOFER I | | G | | A1ne | 5 | 1 | GRAD MARIN | |
| 424 | MUNCITOR I | sudor | G | | A1ne | 5 | 1 | ARON MARIUS | |
| 425 | MUNCITOR I | instalator | G | | A1ne | 5 | 1 | CRISAN IOAN VOICU | |
| 426 | MUNCITOR I | mecanic | G | | A1ne | 5 | 1 | VACANT | |
| 427 | MUNCITOR I | fochist | G | | A1ne | 5 | 1 | SOCACIU DORU | |
| 428 | MUNCITOR I | electrician | G | | A1ne | 3 | 1 | VALEAN MIHAI | |
| 429 | MUNCITOR I | electrician | G | | A1ne | 5 | 1 | MITROI IOAN CONSTANTIN | |
| 430 | MUNCITOR III | timplar | G | | A1ne | 5 | 1 | BOBOS VASILE | |
| 431 | MUNCITOR I | fochist | G | | A1ne | 5 | 1 | VACANT | |
| 432 | MUNCITOR I | fochist | G | | A1ne | 5 | 1 | CUC ILIE | |
| 433 | MUNCITOR I | laborant | G | | A1ne | 5 | 1 | ERSEC ROMAN CRISTINA | |
| 434 | MUNCITOR I | laborant | G | | A1ne | 5 | 1 | BOARTA LILIANA MARIA | |
| 435 | MUNCITOR III | bucatar | G | | A1ne | 3 | 1 | SFECHIS ANGELA | |
| 436 | MUNCITOR I | bucatar | G | | A1ne | 5 | 1 | VACANT | |
| 437 | MUNCITOR I | fochist | G | | A1ne | 5 | 1 | RUS RADU | |
| 438 | MUNCITOR IV | fochist | G | | A1ne | 1 | 1 | MARIAN CATALIN | |
| 439 | MUNCITOR II | instalator | G | | A1ne | 5 | 1 | VACANT | |
| 440 | MUNCITOR I | zugrav | G | | A1ne | 5 | 1 | SIMON GHEORGHE | |
| 441 | MUNCITOR I | croitor | G | | A1ne | 5 | 1 | BOB RODICA | |
| 442 | MUNCITOR III | bucatar | G | | A1ne | 5 | 1 | POP LENUTA | |
| 443 | MUNCITOR I | bucatar | G | | A1ne | 5 | 1 | MURESAN TEODORA | |
| 444 | MUNCITOR III | telefonist | G | | A1ne | 5 | 1 | VACANT | |
| 445 | MUNCITOR III | mecanic | G | | A1ne | 4 | 1 | MURESAN MARIUS ANTONIO | sef form. muncitori |
| 446 | MUNCITOR I | zidar | G | | A1ne | 5 | 1 | VACANT | |
| 447 | MUNCITOR IV | liftier | G | | A1ne | 3 | 1 | GEORGIU DOMNICA II | |
| 448 | MUNCITOR III | bucatar | G | | A1ne | 3 | 1 | CASPRIAC LIVIA MONICA | |
| 449 | MUNCITOR IV | liftier | G | | A1ne | 5 | 1 | VACANT | |
| 450 | MUNCITOR IV | liftier | G | | A1ne | 5 | 1 | MARIAN CALINA | |
| 451 | MUNCITOR IV | liftier | G | | A1ne | 5 | 1 | NEAG ADRIANA | |
| 452 | MUNCITOR IV | liftier | G | | A1ne | 5 | 1 | BORLEAN ZOITA | |
| 453 | MUNCITOR IV | liftier | G | | A1ne | 5 | 1 | VACANT | |
| 454 | MUNCITOR NECALIF | necalificat bucatarie | G | | A1ne | 1 | 1 | GEORGIU ELIZA | |
| 455 | MUNCITOR NECALIF | necalificat bucatarie | G | | A1ne | 5 | 1 | SALATIOAN MARIANA | |
| 456 | MUNCITOR NECALIF | necalificat bucatarie | G | | A1ne | 3 | 1 | FARCAS DOMNICA | |
| 457 | MUNCITOR NECALIF | necalificat bucatarie | G | | A1ne | 5 | 1 | VADEANU DANIELA | |
| 458 | MUNCITOR NECALIF | necalificat bucatarie | G | | A1ne | 5 | 1 | JULA MARIANA | |
| 459 | MUNCITOR NECALIF | necalificat | G | | A1ne | 5 | 1 | VACANT | |

TOTAL MUNCITORI
41,5
SPALATORIE

| | | | | | | | | | |
|-----|--------------|--------------|---|--|-----|---|---|--------------------|-------------|
| 460 | SPALATOREASA | spalatoreasa | G | | c 4 | 5 | 1 | BUJOR MARIA | |
| 461 | SPALATOREASA | spalatoreasa | G | | c 4 | 5 | 1 | TARTA ALINA | |
| 462 | SPALATOREASA | spalatoreasa | G | | c 4 | 4 | 1 | BOCHIS ADRIANA | |
| 463 | SPALATOREASA | spalatoreasa | G | | c 4 | 5 | 1 | RUS ANA MARIA | cu gestiune |
| 464 | SPALATOREASA | spalatoreasa | G | | c 4 | 4 | 1 | MARIAN ALINA MARIA | |
| 465 | SPALATOREASA | spalatoreasa | G | | c 4 | 4 | 1 | MOIS LIGIA | |

TOTAL SPALATORIE
6

GARDA DIN AFARA UNITATII

| | | | | | | | | | |
|-----|------------------|------------------------|---|--|-----|--|-----|--------|----------------|
| 466 | MEDIC SPECIALIST | ATI | S | | a 3 | | 0,5 | OCUPAT | CIM TIMP PART. |
| 467 | MEDIC SPECIALIST | ATI | S | | a 3 | | 0,5 | OCUPAT | CIM TIMP PART. |
| 468 | MEDIC PRIMAR | chirurgie generala | S | | a 4 | | 0,5 | OCUPAT | CIM TIMP PART. |
| 469 | MEDIC PRIMAR | chirurgie generala | S | | a 4 | | 0,5 | OCUPAT | CIM TIMP PART. |
| 470 | MEDIC SPECIALIST | obstetrică ginecologie | S | | a 4 | | 0,5 | OCUPAT | CIM TIMP PART. |
| 471 | MEDIC PRIMAR | obstetrică ginecologie | S | | a 4 | | 0,5 | OCUPAT | CIM TIMP PART. |
| 472 | MEDIC PRIMAR | pediatrie | S | | a 4 | | 0,5 | OCUPAT | CIM TIMP PART. |
| 473 | MEDIC SPECIALIST | pediatrie | S | | a 4 | | 0,5 | OCUPAT | CIM TIMP PART. |
| 474 | MEDIC SPECIALIST | medicina interna | S | | a 4 | | 0,5 | OCUPAT | CIM TIMP PART. |
| 475 | MEDIC PRIMAR | medicina interna | S | | a 4 | | 0,5 | OCUPAT | CIM TIMP PART. |
| 476 | MEDIC PRIMAR | medicina de familie | S | | a 3 | | 0,5 | OCUPAT | CIM TIMP PART. |
| 477 | MEDIC SPECIALIST | medicina de familie | S | | a 3 | | 0,5 | OCUPAT | CIM TIMP PART. |

TOTAL GARZI DIN AFARA UNITATII

6

TOTAL STATIONAR

468

MANAGER
DR.PANDREA MIHAI

DIRECTOR FINANCIAR CONTABIL
EC.DALALAU ROKANA

SEF SERV.RESURSE UMANE
EC.DAMIAN CLAUDIA



[Handwritten signature]

[Handwritten signature]

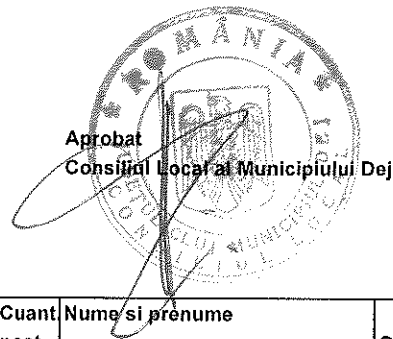

STAT DE FUNCTII
pentru activitatea medicala ambulatorie

| nr. crt. | Funcția | specialitatea | stud. gr. prof. | Grd. | Cuant post | Nume si prenume | Observatii |
|---|--------------------|----------------------------|-----------------|------|------------|----------------------------|------------|
| CABINET GASTROENTEROLOGIE/MEDICINA INTERNA | | | | | | | |
| 1 | MEDIC SPECIALIST | gastroenterologie | S | a 4 | 2 | 1 DR.STAN ANDREEA | |
| 2 | ASIST. MED. PR. | medicina generala | PL | a 4 | 5 | 1 TIMAR ALINA DANIELA | |
| CABINET CHIRURGIE GENERALA/ORTOPEDIE SI TRAUMATOLOGIE | | | | | | | |
| 3 | MEDIC PRIMAR | ortopedie si traumatologie | S | a 4 | 5 | 1 DR.RUSSU OVIDIU TIBERIU | |
| 4 | ASIST. MED. | medicina generala | PL | a 4 | 3 | 1 MOCAN MIRCEA IRINEL | |
| 5 | INGRIJITOR CURAT | | G | c 4 | 2 | 1 TEOCAN GABRIELA ANA | |
| CABINET OBSTETRICA GINECOLOGIE | | | | | | | |
| 6 | ASIST.MED. | medicina generala | PL | a 4 | 2 | 1 CAMPIAN ROBERTA DAMARIS | |
| CABINET DERMATOVENEROLOGIE | | | | | | | |
| 7 | ASIST. MED. | medicina generala | PL | a 4 | 1 | 1 BORZASI DIANA TEODORA | |
| CABINET PNEUMOLOGIE | | | | | | | |
| 8 | ASIST. MED. | medicina generala | PL | a 4 | 0 | 1 BAKOS LORAND | |
| CABINET NEUROLOGIE/RECUPERARE,MEDICINA FIZICA SI BALNEOLOGIE | | | | | | | |
| 9 | ASIST. MED. | medicina generala | PL | a 4 | 4 | 1 CONTIS CLAUDIA VALERIA | |
| CABINET UROLOGIE | | | | | | | |
| 10 | ASIST. MED. PR. | medicina generala | PL | a 4 | 4 | 1 HITIUAN GEORGETA | |
| CABINET PSIHIATRIE PSIHLOGIE | | | | | | | |
| 11 | PSIHOLOG PRINCIPAL | psihologie | S | b 4 | 5 | 1 VACANT | |
| CABINET ORL/OFTALMOLOGIE | | | | | | | |
| 12 | ASIST.MED. | medicina generala | PL | a 4 | 0 | 1 SEBEC BIANCA | |
| CABINET PEDIATRIE | | | | | | | |
| 13 | ASIST.MED. | medicina generala | PL | a 4 | 1 | 1 MARTON PETRA | |
| CABINET ENDOCRINOLOGIE | | | | | | | |
| 14 | MEDIC SPECIALIST | endocrinologie | S | a 4 | 2 | 1 DR.TURTUREA MARIA ROXANA | |
| CABINET REUMATOLOGIE | | | | | | | |
| 15 | MEDIC SPECIALIST | reumatologie | S | a 4 | 2 | 1 DR.BORA PAULA | |
| 16 | ASIST.MED. | medicina generala | PL | a 4 | 3 | 1 GIURGEAN ECATERINA CRINA | |
| 17 | INGRIJITOR CURAT | | G | c 4 | 0 | 1 CAMPAN CORINA VALERIA | |
| TOTAL AMBULATOR | | | | | 17 | | |

MANAGER
DR.PANDREA MIHAI

DIRECTOR FINANCIAR CONTABIL
EC.DALALAU ROXANA

SEF SERV.RESURSE UMANE
EC.DAMIAN CLAUDIA



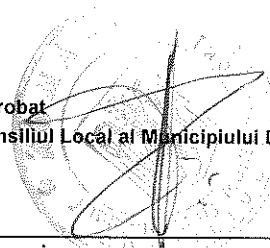

STAT DE FUNCTII
pentru activitatea medicala transferuri

| nr. crt. | Funcția | specialitatea | stud. gr. | Grd. | Cuant. post | Nume și prenume | Observatii | |
|--|------------------|-----------------------------|-----------|------|-------------|-----------------|----------------------------|----------------------|
| COMPARTIMENT PRIMIRE URGENTE (C.P.U.) | | | | | | | | |
| 1 | MEDIC SEF SECTIE | medicina de urgenta | S | i | a 3 | 5 | 1 DR.STREANG ALINA | sef sectie cu deleg. |
| 2 | MEDIC PRIMAR | medicina de urgenta | S | | a 3 | 5 | 1 DR.PINTEA RAMONA | |
| 3 | MEDIC SPECIALIST | medicina de urgenta | S | | a 3 | 4 | 1 VACANT | |
| 4 | MEDIC SPECIALIST | medicina de urgenta | S | | a 3 | 4 | 1 DR.ILIESCU TEODORA | |
| 5 | MEDIC PRIMAR | medicina de urgenta | S | | a 3 | 5 | 1 VACANT | |
| 6 | MEDIC SPECIALIST | medicina de urgenta | S | | a 3 | 3 | 1 DR.TULAC SORINA IONELA | |
| 7 | MEDIC SPECIALIST | medicina de urgenta | S | | a 3 | 2 | 1 DR.VIRNA ADINA MIHAELA | |
| 8 | MEDIC SPECIALIST | medicina de urgenta | s | | a 3 | 3 | 1 VACANT | |
| 9 | MEDIC SPECIALIST | medicina de urgenta | s | | a 3 | 3 | 1 VACANT | |
| 10 | MEDIC SPECIALIST | pediatrie | S | | a 3 | 2 | 1 DR.ORBAN TIMEA ILONA | |
| 11 | MEDIC SPECIALIST | pediatrie | S | | a 3 | 2 | 1 VACANT | |
| 12 | ASISTENT SOCIAL | sociologie | S | | b 3 | 1 | 1 VACANT | |
| 13 | ASIST. MED. PR. | medicina generala | PL | | a 3 | 4 | 1 HALAS RAMONA-ROZALIA | |
| 14 | ASIST. MED. PR. | medicina generala | PL | | a 3 | 5 | 1 BARBOS GABRIELA | |
| 15 | ASIST. MED. PR. | medicina generala | PL | | a 3 | 5 | 1 BEJINARU ADRIANA | |
| 16 | ASIST. MED. PR. | medicina generala | PL | | a 3 | 5 | 1 BUMB MEDA | |
| 17 | ASIST. MED. PR. | medicina generala/pediatrie | PL | | a 3 | 5 | 1 OROS DOINA | |
| 18 | ASIST. MED. PR. | medicina generala | PL | | a 3 | 5 | 1 DANCIU MIHAELA CORINA | |
| 19 | ASIST. MED. PR. | medicina generala | PL | | a 3 | 5 | 1 FAZEKAS SIMONA | asistent sef sectie |
| 20 | ASIST. MED. PR. | medicina generala | PL | | a 3 | 5 | 1 MATIES CIPRIANA | |
| 21 | ASIST. MED. PR. | medicina generala | PL | | a 3 | 4 | 1 MAGHER ERICA ILDICO | |
| 22 | ASIST. MED. PR. | medicina generala | PL | | a 3 | 5 | 1 MOLDOVAN STELA | |
| 23 | ASIST. MED. PR. | pediatrie | PL | | a 3 | 5 | 1 ONIGA SANDA MARCELA | |
| 24 | ASIST. MED.PR. | medicina generala | PL | | a 3 | 4 | 1 HOZAI CRISTINA | |
| 25 | ASIST. MED.PR. | medicina generala | PL | | a 3 | 3 | 1 BURULEA VICTOR | |
| 26 | ASIST. MED. | medicina generala | PL | | a 3 | 1 | 1 STETCO LAURA ANDRADA | CIC 2 ANI |
| 27 | ASIST. MED. PR. | medicina generala | PL | | a 3 | 2 | 1 OLAH ENDRE | |
| 28 | ASIST. MED. | medicina generala | PL | | a 3 | 2 | 1 COASA ANDA SIMINA | |
| 29 | ASIST. MED. | medicina generala | PL | | a 3 | 3 | 1 CUPSA GABRIELA IRINA | |
| 30 | ASIST. MED.PR. | medicina generala | PL | | a 3 | 2 | 1 IRIMIA VASILE IOAN | |
| 31 | ASIST. MED. | medicina generala | PL | | a 3 | 2 | 1 RUS ADELINA | |
| 32 | ASIST. MED | medicina generala | PL | | a 3 | 2 | 1 COROIAN TIMEEA GABRIELA | |
| 33 | ASIST. MED.PR | medicina generala | SSD | | a 3 | 3 | 1 BERENDE CAMELIA | |
| 34 | ASIST.MED.PR. | medicina generala | PL | | a 3 | 3 | 1 CHERECHES RAMONA CORALIA | |
| 35 | ASIST.MED | medicina generala | PL | | a 3 | 4 | 1 VACANT | |
| 36 | ASIST.MED | medicina generala | PL | | a 3 | 4 | 1 VACANT | |
| 37 | REGISTR. MED.PR. | | M | | a 3 | 3 | 1 DOLHA OCTAVIAN IOAN | |
| 38 | REGISTR. MED.PR | | M | | a 3 | 5 | 1 TRUSCA DORINA | |
| 39 | REIGISTR.MED | | M | | a 3 | 5 | 1 VACANT | |
| 40 | REIGISTR.MED | | M | | a 3 | 5 | 1 VACANT | |
| 41 | INFIRMIERA | | G | | c 3 | 3 | 1 VOROTNICOV MARIA | |
| 42 | INFIRMIERA | | G | | c 3 | 2 | 1 VOROTNICOV ELENA MARIA | |
| 43 | INFIRMIERA | | G | | c 3 | 5 | 1 BOLBOS ILDIKO IUDIT | |
| 44 | INFIRMIERA | | G | | c 3 | 3 | 1 FILIP TATIANA REGHINA | |
| 45 | INFIRMIERA | | G | | c 3 | 2 | 1 MIC GABRIELA | |
| 46 | INFIRMIERA | | G | | c 3 | 5 | 1 VACANT | |
| 47 | INGRIJITOR CURAT | | G | | c 3 | 5 | 1 POP IULIANA | |
| 48 | INGRIJITOR CURAT | | G | | c 3 | 3 | 1 MOLDOVAN TATIANA | |
| 49 | INGRIJITOR CURAT | | G | | c 3 | 3 | 1 CAPALNAS LAURA | |
| 50 | INGRIJITOR CURAT | | G | | c 3 | 2 | 1 VACANT | |
| 51 | INGRIJITOR CURAT | | G | | c 3 | 5 | 1 VALEANU ANEMARI DORI | |
| 52 | BRANCARDIER | | G | | c 3 | 5 | 1 CATUNA ONICA | |
| 53 | BRANCARDIER | | G | | c 3 | 1 | 1 GALEA BENIAMIN | |
| 54 | BRANCARDIER | | G | | c 3 | 5 | 1 SZASZ DANIEL | |
| 55 | BRANCARDIER | | G | | c 3 | 4 | 1 BABAN NICOLAE FLAVIU | |
| 56 | BRANCARDIER | | G | | c 3 | 3 | 1 GADALEAN VALENTIN ANDREI | |
| 57 | BRANCARDIER | | G | | c 3 | 3 | 1 GEORGIU TANASE | |

TOTAL COMPARTIMENT PRIMIRE URGENTE

MANAGER
DR.PANDREA MIHAEL

DIRECTOR FINANCIAR CONTABIL
EC.DALALAU ROXANA

57

SEF SERV.RESURSE UMANE
EC.DAMIAN CLAUDIA

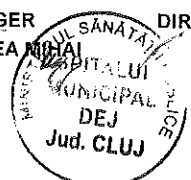

SPITALUL MUNICIPAL DEJ
GRADUL UNITATII 4
NUMAR PATURI 348

Aprobat
Consiliul Local al Municipiului Dej

STAT DE FUNCTII

pentru activitatea medicala transferuri

| nr. crt. | Funcția | specialitatea | stud. gr. | prof. | Grd. | Cuant post | Nume si prenume | Observatii |
|-------------|---------|---------------|--------------|-------|------|---------------|-----------------|------------|
|-------------|---------|---------------|--------------|-------|------|---------------|-----------------|------------|

CABINET PLANIFICARE FAMILIALA

| | | | | | | | | | |
|---|-----------------|-------------------|----|--|-----|---|---|--------|--|
| 1 | MEDIC | medicina generala | S | | a 4 | 5 | 1 | VACANT | |
| 2 | ASIST. MED. PR. | medicina generala | PL | | a 4 | 5 | 1 | VACANT | |

DISPENSAR TBC

| | | | | | | | | | |
|---|------------------|-------------------|----|--|-----|---|---|---------------------------|--|
| 3 | MEDIC PRIMAR | pneumologie | S | | a 4 | 3 | 1 | DR.BUDUSAN RAMONA PAULINA | |
| 4 | ASIST. MED. PR. | medicina generala | PL | | a 4 | 5 | 1 | UNGUR DANIELA ELENA | |
| 5 | ASIST. MED. PR. | medicina generala | PL | | a 4 | 5 | 1 | BOLDOR ANA MARIA | |
| 6 | INGRIJITOR CURAT | | G | | c 4 | 3 | 1 | MOLDOVAN HOZA ALINA | |

TOTAL TRANSFERURI

6

MANAGER
DR. ANDREA MIHAL

DIRECTOR FINANCIAR CONTABIL
EC.DALALAU ROXANA

SEF SERV.RESURSE UMANE
EC.DAMIAN CLAUDIA



total posturi=548
posturi ocupate=477,5
posturi vacante=70,5